

Instructions for Installation of GOBLIN® Peripheral Vision System™

www.hardhatmirror.com

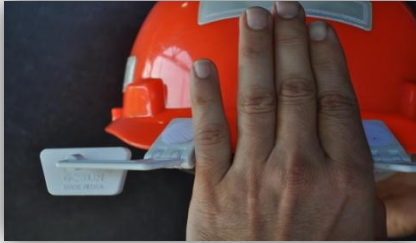

1. Make sure the GOBLIN® clip is oriented to the bead on the hard hat brim.



2. Clips should be your hand width apart from each other when attached to the hat. (Hand width = distance between pupils.)



3. Arms of each GOBLIN® should be slightly above the horizon.



4. Mirror should be oriented so widest part of the mirror is on top.

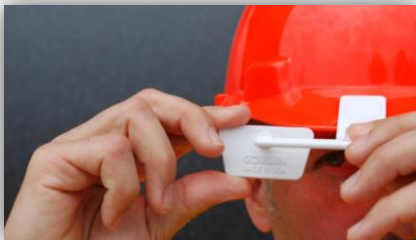

5. Adjust mirror so outside edge of ear is visible in the inside upper corner of mirror.



6. DO NOT LOOK IN THE MIRRORS ANY MORE. Using the extended peripheral vision, your brain will detect movement and alert you to danger.

GOBLIN® mirrors should always be worn in pairs.